

FORM NO. 1.

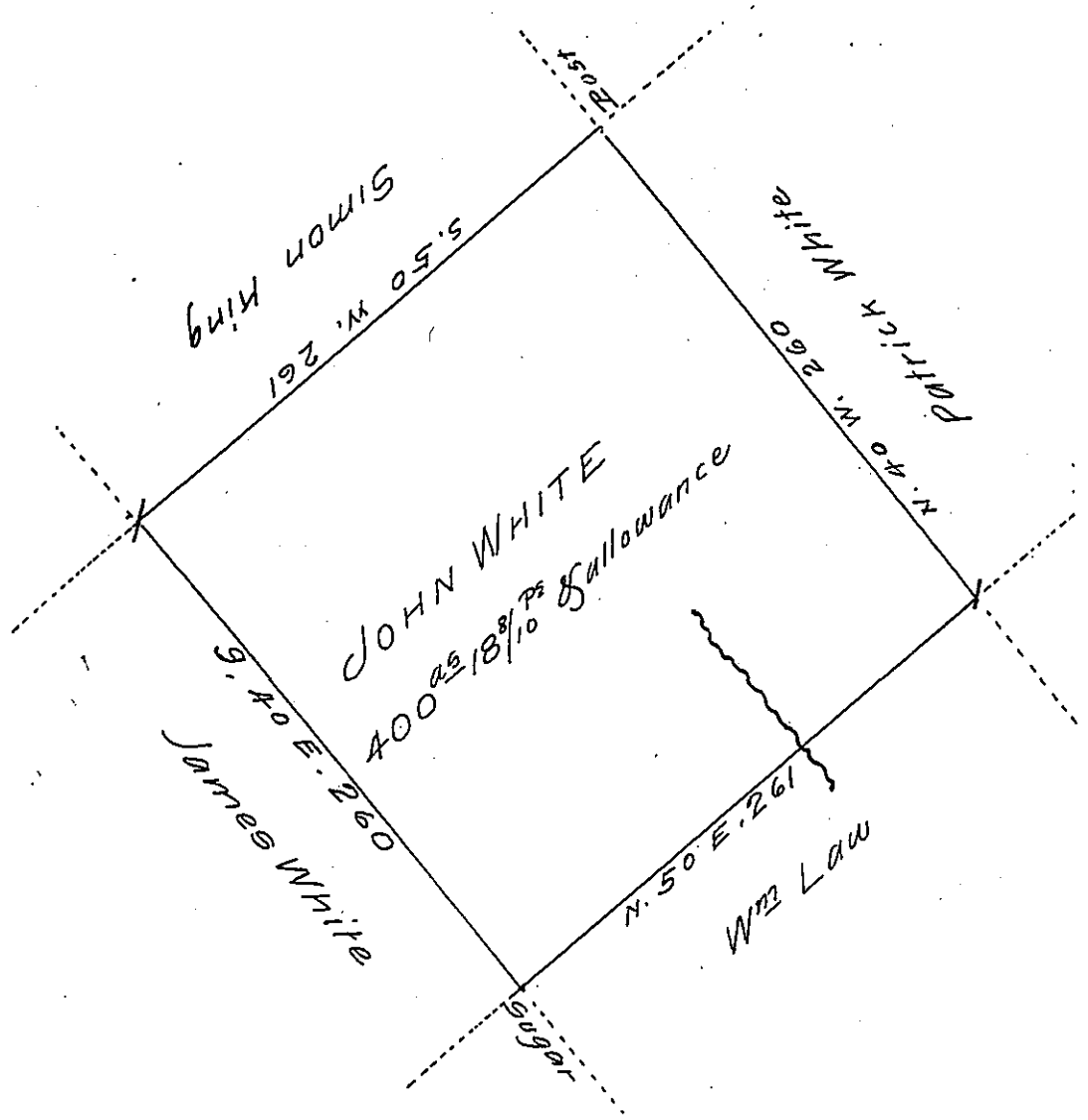

A Draught of a tract of land called _____ situated adjoining land of Patrick White and others on the waters of Mahopany Creek in the County of ~~Northumberland~~ Luzerne containing Four hundred acres and eighteen & eight tenths perches & allowance &c. surveyed for John White the tenth day of April A.D. Seventeen hundred and Ninety three by William Montgomery D.S. my predecessor by Virtue of a Warrant dated the Twenty sixth day of February 1793 as appears by the original draught in my Office. which survey I have examined and corrected

John Bennet D.S.

Richard T. Leech Esquire
Surveyor General

July 29 1814

12 IN TESTIMONY that the above is a copy of the original remaining on file in the Department of Internal Affairs of Pennsylvania, made conformably to an Act of Assembly approved the 16th day of February 1833, I have hereunto set my hand and caused the Seal of said Department to be affixed at Harrisburg, this third day of May 1907

George Brown
Secretary of Internal Affairs.